

It's Only A Paper Moon

ALTO SAX 1

Words by BILLY ROSE and E.Y. HARBURG
Music by HAROLD ARLEN
Arranged by JERRY NOWAK

MEDIUM SWING

07500009

Alto Sax 1

33 (Bb) 2/4 (Alto Sax 1)

PLAY

mf

36

TO CODA

37-38

39 mf

40 mf

41

42

43

44

f

45

46

47

48

mf

49

50

51

52

f

53

54-55

56

mf

D.S. AL CODA

57

58

59

CODA

60

61

62

63

64

65-66

67

f

01500000 P.2

It's Only A Paper Moon

TROMBONE 4

Words by BILLY ROSE and E.Y. HARBURG

Music by HAROLD ARLEN

Arranged by JERRY NOWAK

MEDIUM SWING

01500009

Copyright © 1933 WARNER BROS. INC. (Renewed)
Rights for the Extended Renewal Term in the United States controlled by GLOCCA MORRA MUSIC, CHAPPELL & CO. & SA MUSIC
This arrangement © 1992 GLOCCA MORRA MUSIC, CHAPPELL & CO. and SA MUSIC
All Rights Reserved

US →
over

Trombone 3

3
37-39

40 *mf*

41 *f*

42

43

44

45

46

47

48 *mf* *p*

49

50 *p*

51

52

53 *f*

54-55

56 *mf* D.S. AL CODA

⊕ CODA

57

58

59

60

61

62

63

64

65-66

67 *f*

07500009 P.2

It's Only A Paper Moon

Words by BILLY ROSE and E.Y. HARBURG

Music by HAROLD ARLEN

Arranged by JERRY NOWAK

TROMBONE 3

MEDIUM SWING

Copyright © 1933 WARNER BROS. INC. (Renewed)

Rights for the Extended Renewal Term in the United States controlled by GLOCCA MORRA MUSIC, CHAPPELL & CO. & SA MUSIC

This arrangement © 1992 GLOCCA MORRA MUSIC, CHAPPELL & CO. and SA MUSIC

All Rights Reserved

It's Only A Paper Moon

Words by BILLY ROSE and E.Y. HARBURG

Music by HAROLD ARLEN

Arranged by JERRY NOWAK

TROMBONE 2

MEDIUM SWING

Copyright © 1933 WARNER BROS. INC. (Renewed)

Rights for the Extended Renewal Term in the United States controlled by GLOCCA MORRA MUSIC, CHAPPELL & CO. & SA MUSIC

This arrangement © 1992 GLOCCA MORRA MUSIC, CHAPPELL & CO. and SA MUSIC

All Rights Reserved

Trombone 1

⊕ CODA

It's Only A Paper Moon

TRUMPET 1

Words by BILLY ROSE and E.Y. HARBURG

Music by HAROLD ARLEN

Arranged by JERRY NOWAK

MEDIUM SWING

1 2 3 4 5 6 7 8 9 10 11 12 13 14 15 16 17 18 19 20 21 22 23 24 25 26 27 28 29 30 31 32 33 34 35 36

f *mp* *mf*

CODA

01500009

Copyright © 1933 WARNER BROS. INC. (Renewed)

Rights for the Extended Renewal Term in the United States controlled by GLOCCA MORRA MUSIC, CHAPPELL & CO. & SA MUSIC

This arrangement © 1992 GLOCCA MORRA MUSIC, CHAPPELL & CO. and SA MUSIC

All Rights Reserved

Trumpet 4

3
37-39
40 mf

41
41 f
42
43

44
45
46

47
48
49 mf p

50
51
52
53 f

2
54-55
56 mf
D.S. AL CODA

⊕ CODA
57
58
59

60
61
62
63

64
65-66
67
68
69

01500009P.2

Trumpet 3

3
37-39
40 *mf*

41 *f*
42
43

44
45
46

47
48 *mf*
49 *p*

50
51
52
53 *f*

2
54-55
56 *mf*
D.S. AL CODA

⊕ CODA

57
58
59

60
61
62
63

64
2
65-66
67 *f*
01500009P.

It's Only A Paper Moon

 TRUMPET 3

Words by BILLY ROSE and E.Y. HARBURG

Music by HAROLD ARLEN

Arranged by JERRY NOWAK

MEDIUM SWING

Trumpet 2

3
37-39

40 *mf*

41 **41** *f*

42

43

44

45

46

47

48 *mf* *p*

49 **49**

50

51

52

53 *f*

54-55 **2**

56 *mf* D.S. AL CODA

⊕ CODA

57

58

59

60

61

62

63

64

65-66 **2**

67 *f* 01500009P.2

It's Only A Paper Moon

Words by BILLY ROSE and E.Y. HARBURG

Music by HAROLD ARLEN

Arranged by JERRY NOWAK

TRUMPET 2

MEDIUM SWING

Measures 1-8: *f*, *mf*

Measures 9-10: Rest, *mf*

Measures 11-12: Rest, *mf*

Measures 13-14: Rest, *mf*

Measures 15-16: Rest, *mf*

Measures 17-18: Rest, *mf*

Measures 19-20: Rest, *mf*

Measures 21-22: Rest, *mf*

Measures 23-24: Rest, *mf*

Measures 25-26: Rest, *mf*

Measures 27-28: Rest, *mf*

Measures 29-30: Rest, *mf*

Measures 31-32: Rest, *mf*

Measures 33-34: Rest, *mf*

Measures 35-36: Rest, *mf*

Measures 37-38: Rest, *mf*

Measures 39-40: Rest, *mf*

Measures 41-42: Rest, *mf*

Measures 43-44: Rest, *mf*

Measures 45-46: Rest, *mf*

Measures 47-48: Rest, *mf*

Measures 49-50: Rest, *mf*

Measures 51-52: Rest, *mf*

Measures 53-54: Rest, *mf*

Measures 55-56: Rest, *mf*

Measures 57-58: Rest, *mf*

Measures 59-60: Rest, *mf*

Measures 61-62: Rest, *mf*

Measures 63-64: Rest, *mf*

Measures 65-66: Rest, *mf*

Measures 67-68: Rest, *mf*

Measures 69-70: Rest, *mf*

Measures 71-72: Rest, *mf*

Measures 73-74: Rest, *mf*

Measures 75-76: Rest, *mf*

Measures 77-78: Rest, *mf*

Measures 79-80: Rest, *mf*

Measures 81-82: Rest, *mf*

Measures 83-84: Rest, *mf*

Measures 85-86: Rest, *mf*

Measures 87-88: Rest, *mf*

Measures 89-90: Rest, *mf*

Measures 91-92: Rest, *mf*

Measures 93-94: Rest, *mf*

Measures 95-96: Rest, *mf*

Measures 97-98: Rest, *mf*

Measures 99-100: Rest, *mf*

Measures 101-102: Rest, *mf*

Measures 103-104: Rest, *mf*

Measures 105-106: Rest, *mf*

Measures 107-108: Rest, *mf*

Measures 109-110: Rest, *mf*

Measures 111-112: Rest, *mf*

Measures 113-114: Rest, *mf*

Measures 115-116: Rest, *mf*

Measures 117-118: Rest, *mf*

Measures 119-120: Rest, *mf*

Measures 121-122: Rest, *mf*

Measures 123-124: Rest, *mf*

Measures 125-126: Rest, *mf*

Measures 127-128: Rest, *mf*

Measures 129-130: Rest, *mf*

Measures 131-132: Rest, *mf*

Measures 133-134: Rest, *mf*

Measures 135-136: Rest, *mf*

Measures 137-138: Rest, *mf*

Measures 139-140: Rest, *mf*

Measures 141-142: Rest, *mf*

Measures 143-144: Rest, *mf*

Measures 145-146: Rest, *mf*

Measures 147-148: Rest, *mf*

Measures 149-150: Rest, *mf*

Measures 151-152: Rest, *mf*

Measures 153-154: Rest, *mf*

Measures 155-156: Rest, *mf*

Measures 157-158: Rest, *mf*

Measures 159-160: Rest, *mf*

Measures 161-162: Rest, *mf*

Measures 163-164: Rest, *mf*

Measures 165-166: Rest, *mf*

Measures 167-168: Rest, *mf*

Measures 169-170: Rest, *mf*

Measures 171-172: Rest, *mf*

Measures 173-174: Rest, *mf*

Measures 175-176: Rest, *mf*

Measures 177-178: Rest, *mf*

Measures 179-180: Rest, *mf*

Measures 181-182: Rest, *mf*

Measures 183-184: Rest, *mf*

Measures 185-186: Rest, *mf*

Measures 187-188: Rest, *mf*

Measures 189-190: Rest, *mf*

Measures 191-192: Rest, *mf*

Measures 193-194: Rest, *mf*

Measures 195-196: Rest, *mf*

Measures 197-198: Rest, *mf*

Measures 199-200: Rest, *mf*

Measures 201-202: Rest, *mf*

Measures 203-204: Rest, *mf*

Measures 205-206: Rest, *mf*

Measures 207-208: Rest, *mf*

Measures 209-210: Rest, *mf*

Measures 211-212: Rest, *mf*

Measures 213-214: Rest, *mf*

Measures 215-216: Rest, *mf*

Measures 217-218: Rest, *mf*

Measures 219-220: Rest, *mf*

Measures 221-222: Rest, *mf*

Measures 223-224: Rest, *mf*

Measures 225-226: Rest, *mf*

Measures 227-228: Rest, *mf*

Measures 229-230: Rest, *mf*

Measures 231-232: Rest, *mf*

Measures 233-234: Rest, *mf*

Measures 235-236: Rest, *mf*

Measures 237-238: Rest, *mf*

Measures 239-240: Rest, *mf*

Measures 241-242: Rest, *mf*

Measures 243-244: Rest, *mf*

Measures 245-246: Rest, *mf*

Measures 247-248: Rest, *mf*

Measures 249-250: Rest, *mf*

Measures 251-252: Rest, *mf*

Measures 253-254: Rest, *mf*

Measures 255-256: Rest, *mf*

Measures 257-258: Rest, *mf*

Measures 259-260: Rest, *mf*

Measures 261-262: Rest, *mf*

Measures 263-264: Rest, *mf*

Measures 265-266: Rest, *mf*

Measures 267-268: Rest, *mf*

Measures 269-270: Rest, *mf*

Measures 271-272: Rest, *mf*

Measures 273-274: Rest, *mf*

Measures 275-276: Rest, *mf*

Measures 277-278: Rest, *mf*

Measures 279-280: Rest, *mf*

Measures 281-282: Rest, *mf*

Measures 283-284: Rest, *mf*

Measures 285-286: Rest, *mf*

Measures 287-288: Rest, *mf*

Measures 289-290: Rest, *mf*

Measures 291-292: Rest, *mf*

Measures 293-294: Rest, *mf*

Measures 295-296: Rest, *mf*

Measures 297-298: Rest, *mf*

Measures 299-300: Rest, *mf*

Measures 301-302: Rest, *mf*

Measures 303-304: Rest, *mf*

Measures 305-306: Rest, *mf*

Measures 307-308: Rest, *mf*

Measures 309-310: Rest, *mf*

Measures 311-312: Rest, *mf*

Measures 313-314: Rest, *mf*

Measures 315-316: Rest, *mf*

Measures 317-318: Rest, *mf*

Measures 319-320: Rest, *mf*

Measures 321-322: Rest, *mf*

Measures 323-324: Rest, *mf*

Measures 325-326: Rest, *mf*

Measures 327-328: Rest, *mf*

Measures 329-330: Rest, *mf*

Measures 331-332: Rest, *mf*

Measures 333-334: Rest, *mf*

Measures 335-336: Rest, *mf*

Measures 337-338: Rest, *mf*

Measures 339-340: Rest, *mf*

Measures 341-342: Rest, *mf*

Measures 343-344: Rest, *mf*

Measures 345-346: Rest, *mf*

Measures 347-348: Rest, *mf*

Measures 349-350: Rest, *mf*

Measures 351-352: Rest, *mf*

Measures 353-354: Rest, *mf*

Measures 355-356: Rest, *mf*

Measures 357-358: Rest, *mf*

Measures 359-360: Rest, *mf*

Measures 361-362: Rest, *mf*

Measures 363-364: Rest, *mf*

Measures 365-366: Rest, *mf*

Measures 367-368: Rest, *mf*

Measures 369-370: Rest, *mf*

Measures 371-372: Rest, *mf*

Measures 373-374: Rest, *mf*

Measures 375-376: Rest, *mf*

Measures 377-378: Rest, *mf*

Measures 379-380: Rest, *mf*

Measures 381-382: Rest, *mf*

Measures 383-384: Rest, *mf*

Measures 385-386: Rest, *mf*

Measures 387-388: Rest, *mf*

Measures 389-390: Rest, *mf*

Measures 391-392: Rest, *mf*

Measures 393-394: Rest, *mf*

Measures 395-396: Rest, *mf*

Measures 397-398: Rest, *mf*

Measures 399-400: Rest, *mf*

Measures 401-402: Rest, *mf*

Measures 403-404: Rest, *mf*

Measures 405-406: Rest, *mf*

Measures 407-408: Rest, *mf*

Measures 409-410: Rest, *mf*

Measures 411-412: Rest, *mf*

Measures 413-414: Rest, *mf*

Measures 415-416: Rest, *mf*

Measures 417-418: Rest, *mf*

Measures 419-420: Rest, *mf*

Measures 421-422: Rest, *mf*

Measures 423-424: Rest, *mf*

Measures 425-426: Rest, *mf*

Measures 427-428: Rest, *mf*

Measures 429-430: Rest, *mf*

Measures 431-432: Rest, *mf*

Measures 433-434: Rest, *mf*

Measures 435-436: Rest, *mf*

Measures 437-438: Rest, *mf*

Measures 439-440: Rest, *mf*

Measures 441-442: Rest, *mf*

Measures 443-444: Rest, *mf*

Measures 445-446: Rest, *mf*

Measures 447-448: Rest, *mf*

Measures 449-450: Rest, *mf*

Measures 451-452: Rest, *mf*

Measures 453-454: Rest, *mf*

Measures 455-456: Rest, *mf*

Measures 457-458: Rest, *mf*

Measures 459-460: Rest, *mf*

Measures 461-462: Rest, *mf*

Measures 463-464: Rest, *mf*

Measures 465-466: Rest, *mf*

Measures 467-468: Rest, *mf*

Measures 469-470: Rest, *mf*

Measures 471-472: Rest, *mf*

Measures 473-474: Rest, *mf*

Measures 475-476: Rest, *mf*

Measures 477-478: Rest, *mf*

Measures 479-480: Rest, *mf*

Measures 481-482: Rest, *mf*

Measures 483-484: Rest, *mf*

Measures 485-486: Rest, *mf*

Measures 487-488: Rest, *mf*

Measures 489-490: Rest, *mf*

Measures 491-492: Rest, *mf*

Measures 493-494: Rest, *mf*

Measures 495-496: Rest, *mf*

Measures 497-498: Rest, *mf*

Measures 499-500: Rest, *mf*

Measures 501-502: Rest, *mf*

Measures 503-504: Rest, *mf*

Measures 505-506: Rest, *mf*

Measures 507-508: Rest, *mf*

Measures 509-510: Rest, *mf*

Measures 511-512: Rest, *mf*

Measures 513-514: Rest, *mf*

Measures 515-516: Rest, *mf*

Measures 517-518: Rest, *mf*

Measures 519-520: Rest, *mf*

Measures 521-522: Rest, *mf*

Measures 523-524: Rest, *mf*

Measures 525-526: Rest, *mf*

Measures 527-528: Rest, *mf*

Measures 529-530: Rest, *mf*

Measures 531-532: Rest, *mf*

Measures 533-534: Rest, *mf*

Measures 535-536: Rest, *mf*

Measures 537-538: Rest, *mf*

Measures 539-540: Rest, *mf*

Measures 541-542: Rest, *mf*

Measures 543-544: Rest, *mf*

Measures 545-546: Rest, *mf*

Measures 547-548: Rest, *mf*

Measures 549-550: Rest, *mf*

Measures 551-552: Rest, *mf*

Measures 553-554: Rest, *mf*

Measures 555-556: Rest, *mf*

Measures 557-558: Rest, *mf*

Measures 559-560: Rest, *mf*

Measures 561-562: Rest, *mf*

Measures 563-564: Rest, *mf*

Measures 565-566: Rest, *mf*

Measures 567-568: Rest, *mf*

Measures 569-570: Rest, *mf*

Measures 571-572: Rest, *mf*

Measures 573-574: Rest, *mf*

Measures 575-576: Rest, *mf*

Measures 577-578: Rest, *mf*

Measures 579-580: Rest, *mf*

Measures 581-582: Rest, *mf*

Measures 583-584: Rest, *mf*

Measures 585-586: Rest, *mf*

Measures 587-588: Rest, *mf*

Measures 589-590: Rest, *mf*

Measures 591-592: Rest, *mf*

Measures 593-594: Rest, *mf*

Measures 595-596: Rest, *mf*

Measures 597-598: Rest, *mf*

Measures 599-600: Rest, *mf*

Measures 601-602: Rest, *mf*

Measures 603-604: Rest, *mf*

Measures 605-606: Rest, *mf*

Measures 607-608: Rest, *mf*

Measures 609-610: Rest, *mf*

Measures 611-612: Rest, *mf*

Measures 613-614: Rest, *mf*

Measures 615-616: Rest, *mf*

Measures 617-618: Rest, *mf*

Measures 619-620: Rest, *mf*

Measures 621-622: Rest, *mf*

Measures 623-624: Rest, *mf*

Measures 625-626: Rest, *mf*

Measures 627-628: Rest, *mf*

Measures 629-630: Rest, *mf*

Measures 631-632: Rest, *mf*

Measures 633-634: Rest, *mf*

Measures 635-636: Rest, *mf*

Measures 637-638: Rest, *mf*

Measures 639-640: Rest, *mf*

Measures 641-642: Rest, *mf*

Measures 643-644: Rest, *mf*

Measures 645-646: Rest, *mf*

Measures 647-648: Rest, *mf*

Measures 649-650: Rest, *mf*

Measures 651-652: Rest, *mf*

Measures 653-654: Rest, *mf*

Measures 655-656: Rest, *mf*

Measures 657-658: Rest, *mf*

Measures 659-660: Rest, *mf*

Measures 661-662: Rest, *mf*

Measures 663-664: Rest, *mf*

Measures 665-666: Rest, *mf*

Measures 667-668: Rest, *mf*

Measures 669-670: Rest, *mf*

Measures 671-672: Rest, *mf*

Measures 673-674: Rest, *mf*

Measures 675-676: Rest, *mf*

Measures 677-678: Rest, *mf*

Measures 679-680: Rest, *mf*

Measures 681-682: Rest, *mf*

Measures 683-684: Rest, *mf*

Measures 685-686: Rest, *mf*

Measures 687-688: Rest, *mf*

Measures 689-690: Rest, *mf*

Measures 691-692: Rest, *mf*

Measures 693-694: Rest, *mf*

Measures 695-696: Rest, *mf*

Measures 697-698: Rest, *mf*

Measures 699-700: Rest, *mf*

Measures 701-702: Rest, *mf*

Measures 703-704: Rest, *mf*

Measures 705-706: Rest, *mf*

Measures 707-708: Rest, *mf*

Measures 709-710: Rest, *mf*

Measures 711-712: Rest, *mf*

Measures 713-714: Rest, *mf*

Measures 715-716: Rest, *mf*

Measures 717-718: Rest, *mf*

Measures 719-720: Rest, *mf*

Measures 721-722: Rest, *mf*

Measures 723-724: Rest, *mf*

Measures 725-726: Rest, *mf*

Measures 727-728: Rest, *mf*

Measures 729-730: Rest, *mf*

Measures 731-732: Rest, *mf*

Measures 733-734: Rest, *mf*

Measures 735-736: Rest, *mf*

Measures 737-738: Rest, *mf*

Measures 739-740: Rest, *mf*

Measures 741-742: Rest, *mf*

Measures 743-744: Rest, *mf*

Measures 745-746: Rest, *mf*

Measures 747-748: Rest, *mf*

Measures 749-750: Rest, *mf*

Measures 751-752: Rest, *mf*

Measures 753-754: Rest, *mf*

Measures 755-756: Rest, *mf*

Measures 757-758: Rest, *mf*

Measures 759-760: Rest, *mf*

Measures 761-762: Rest, *mf*

Measures 763-764: Rest, *mf*

Measures 765-766: Rest, *mf*

Measures 767-768: Rest, *mf*

Measures 769-770: Rest, *mf*

Measures 771-772: Rest, *mf*

Measures 773-774: Rest, *mf*

Measures 775-776: Rest, *mf*

Measures 777-778: Rest, *mf*

Measures 779-780: Rest, *mf*

Measures 781-782: Rest, *mf*

Measures 783-784: Rest, *mf*

Measures 785-786: Rest, *mf*

Measures 787-788: Rest, *mf*

Measures 789-790: Rest, *mf*

Measures 791-792: Rest, *mf*

Measures 793-794: Rest, *mf*

Measures 795-796: Rest, *mf*

Measures 797-798: Rest, *mf*

Measures 799-800: Rest, *mf*

Measures 801-802: Rest, *mf*

Measures 803-804: Rest, *mf*

Measures 805-806: Rest, *mf*

Measures 807-808: Rest, *mf*

Measures 809-810: Rest, *mf*

Measures 811-812: Rest, *mf*

Measures 813-814: Rest, *mf*

Measures 815-816: Rest, *mf*

Measures 817-818: Rest, *mf*

Measures 819-820: Rest, *mf*

Measures 821-822: Rest, *mf*

Measures 823-824: Rest, *mf*

Measures 825-826: Rest, *mf*

Measures 827-828: Rest, *mf*

Measures 829-830: Rest, *mf*

Measures 831-832: Rest, *mf*

Measures 833-834: Rest, *mf*

Measures 835-836: Rest, *mf*

Measures 837-838: Rest, *mf*

Measures 839-840: Rest, *mf*

Measures 841-842: Rest, *mf*

Measures 843-844: Rest, *mf*

Measures 845-846: Rest, *mf*

Measures 847-848: Rest, *mf*

Measures 849-850: Rest, *mf*

Measures 851-852: Rest, *mf*

Measures 853-854: Rest, *mf*

Measures 855-856: Rest, *mf*

Measures 857-858: Rest, *mf*

Measures 859-860: Rest, *mf*

Measures 861-862: Rest, *mf*

Measures 863-864: Rest, *mf*

Measures 865-866: Rest, *mf*

Measures 867-868: Rest, *mf*

Measures 869-870: Rest, *mf*

Measures 871-872: Rest, *mf*

Measures 873-874: Rest, *mf*

Measures 875-876: Rest, *mf*

Measures 877-878: Rest, *mf*

Measures 879-880: Rest, *mf*

Measures 881-882: Rest, *mf*

Measures 883-884: Rest, *mf*

Measures 885-886: Rest, *mf*

Measures 887-888: Rest, *mf*

Measures 889-890: Rest, *mf*

Measures 891-892: Rest, *mf*

Measures 893-894: Rest, *mf*

Measures 895-896: Rest, *mf*

Measures 897-898: Rest, *mf*

Measures 899-900: Rest, *mf*

Measures 901-902: Rest, *mf*

Measures 903-904: Rest, *mf*

Measures 905-906: Rest, *mf*

Measures 907-908: Rest, *mf*

Measures 909-910: Rest, *mf*

Measures 911-912: Rest, *mf*

Measures 913-914: Rest, *mf*

Measures 915-916: Rest, *mf*

Measures 917-918: Rest, *mf*

Measures 919-920: Rest, *mf*

Measures 921-922: Rest, *mf*

Measures 923-924: Rest, *mf*

Measures 925-926: Rest, *mf*

Measures 927-928: Rest, *mf*

Measures 929-930: Rest, *mf*

Measures 931-932: Rest, *mf*

Measures 933-934: Rest, *mf*

Measures 935-936: Rest, *mf*

Measures 937-938: Rest, *mf*

Measures 939-940: Rest, *mf*

Measures 941-942: Rest, *mf*

Measures 943-944: Rest, *mf*

Measures 945-946: Rest, *mf*

Measures 947-948: Rest, *mf*

Measures 949-950: Rest, *mf*

Measures 951-952: Rest, *mf*

Measures 953-954: Rest, *mf*

Measures 955-956: Rest, *mf*

Measures 957-958: Rest, *mf*

Measures 959-960: Rest, *mf*

Measures 961-962: Rest, *mf*

Measures 963-964: Rest, *mf*

Measures 965-966: Rest, *mf*

Measures 967-968: Rest, *mf*

Measures 969-970: Rest, *mf*

Measures 971-972: Rest, *mf*

Measures 973-974: Rest, *mf*

Measures 975-976: Rest, *mf*

Measures 977-978: Rest, *mf*

Measures 979-980: Rest, *mf*

Measures 981-982: Rest, *mf*

Measures 983-984: Rest, *mf*

Measures 985-986: Rest, *mf*

Measures 987-988: Rest, *mf*

Measures 989-990: Rest, *mf*

Measures 991-992: Rest, *mf*

Measures 993-994: Rest, *mf*

Measures 995-996: Rest, *mf*

Measures 997-998: Rest, *mf*

Measures 999-1000: Rest, *mf*

Measures 1001-1002: Rest, *mf*

Measures 1003-1004: Rest, *mf*

Measures 1005-1006: Rest, *mf*

Measures 1007-1008: Rest, *mf*

Measures 1009-1010: Rest, *mf*

Measures 1011-1012: Rest, *mf*

Trumpet 1

⊕ CODA

It's Only A Paper Moon

Words by BILLY ROSE and E.Y. HARBURG
Music by HAROLD ARLEN
Arranged by JERRY NOWAK

TRUMPET 1

MEDIUM SWING

TO CODA ⊕

01500009

♩ 0000

BUT IT WOULD-N'T BE MAKE _____ BE-LIEVE, _____

Eb7 A♭7 A♭7 B♭7 Eb7

I KNOW IT WOULD-N'T BE MAKE _____ BE-LIEVE, _____ NO, IT WOULD-N'T BE MAKE

A♭7 A♭7 B♭7 Eb7 A♭7

_____ BE-LIEVE _____ IF YOU BE-LIEVED _____ IN ME!

A♭7 B♭7 Fm7 Eb7 B♭7

Solo

mf f

E♭9#11

RED. _____

07500009 P.10

D.S.
AL
CODA

075000096

Piano/Vocal

~~SECRET~~

LET WORLD, JUST AS PROM-Y AS IT CAN BE.

Chords: $Bb13(b9)$, $Fm17$, $Bb+(b9)$, $EbMA7$, $Eb6$, $F+(b9)$, $Bb13$, $Eb9$

BUT IT WOULD-N'T BE MAKE BE-LIEVE IF YOU BE-LIEVED IN ME.

Chords: $Eb9/G$, $A13$, $A07$, $Bb+(b9)$, $Bb13$, $Eb6$

41

Chords: $E+(b9)$, $B7$, $f E13MA9$, $E07$, $Fm17$, $Eb7$

Chords: $Fm17$, $Bb13$, $B+(b9)$, $E13MA9$, $Eb7$, $F+(b9)$, $B+(b9)$, $Eb9$, $Eb07$, $Eb9/G$, $A13$

0750000924

Piano/Vocal

BE-LIEVE IF YOU BE-LIEVED IN ME. WITH-

OUT YOUR LOVE, IT'S A HON-KY-TONK PA-RADE.

WITH- OUT YOUR LOVE, IT'S A

MEL-O-DY PLAYED IN A PEN-NY AR-CADE. IT'S A BAR-NUM AND BAI-

Chords: A07, Bb+9, Bb13, Eb6, A7(bs), Ab13, A07, Eb9/bb, C+9, Fm17, Eb13, Eb6/b9, Ab9(bs), Ab13, A07, Eb9/bb, Eb, D9, D13, C9, F13(b9), Bb(b9), EbMA9, Eb9, Fm7

33

07500009R3

Piano/Vocal

PA-PER MOON, SAIL-ING O-VER A CARD-BOARD SEA.

10 11 12

BUT IT WOULD-N'T BE MAKE BE-LIEVE, IF YOU RE-LIEVED IN ME.

13 14 15

17

YES, IT'S ON-LY A CAN-VAS SKY,

16 17 18

HANG-ING O-VER A MUS-LIN TREE, BUT IT WOULD-N'T BE MAKE

19 20 21

It's Only A Paper Moon

Words by **BILLY ROSE** and **E.Y. HARBURG**
 Music by **HAROLD ARLEN**
 Arranged by **JERRY NOWAK**

PIANO/VOCAL

MEDIUM SWING

SAY, IT'S ON-LY A

01500009

Guitar

TO CODA

33 Ebma7 Eo7 Fmi7 Bb7 Fmi7 Bb+7 Ebma7 Eb6 Bb7

37 Eb7 Ab7 Ao7 Bb+7 Bb7 Eb6 B7(b9) Bb7

41 Ebma7 Eo7 Fmi7 Bb7 Fmi7 Bb7 Bb+7 Ebma7 Eb6 Bb+7

45 Eb7 Eb7/G Ab7 Ao7 Bb7 Fmi7 Bb7 Eb6 Eb6

49 Cm17 Bb7 sus

53 Eb7 Ab7 Ao7 Bb+7 Bb7 Eb6 A7(b9)

D.S. AL CODA

57 Eb7 Ab7 Ao7 Bb7 Eb7

60 Ab7 Ao7 Bb7 Eb7 Ab7 Ao7 Bb7

64 Fmi7 Bb7 Bb7 Eb7(#11)

01500009P2
Eb9 (#11)

It's Only A Paper Moon

GUITAR
FRR

Words by BILLY ROSE and E.Y. HARBURG
Music by HAROLD ARLEN
Arranged by JERRY NOWAK

MEDIUM SWING

07500009 P.2

Drums

TO CODA

33

41

49

D.S. AL CODA

⊕ CODA

Fill

075000090.2

It's Only A Paper Moon

Words by BILLY ROSE and E.Y. HARBURG

Music by HAROLD ARLEN

Arranged by JERRY NOWAK

DRUMS
IMS

MEDIUM SWING

07500009

Copyright © 1933 WARNER BROS. INC. (Renewed)

rights for the Extended Renewal Term in the United States controlled by GLOCCA MORRA MUSIC, CHAPPELL & CO. & SA MUSIC

This arrangement © 1992 GLOCCA MORRA MUSIC, CHAPPELL & CO. and SA MUSIC

All Rights Reserved

Bass

TO CODA

33

41

49

D.S. AL CODA

25

⊕ CODA

Baritone Sax

33

TO CODA

CODA

It's Only A Paper Moon

BARITONE SAX

Words by BILLY ROSE and E.Y. HARBURG

Music by HAROLD ARLEN

Arranged by JERRY NOWAK

MEDIUM SWING

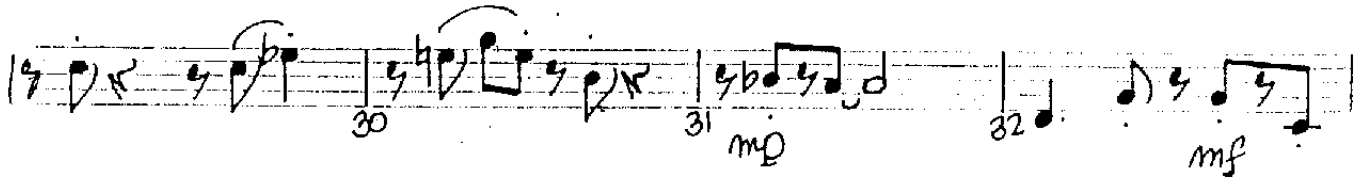
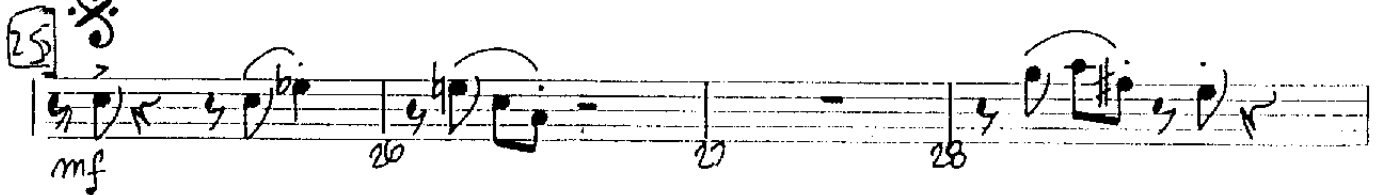
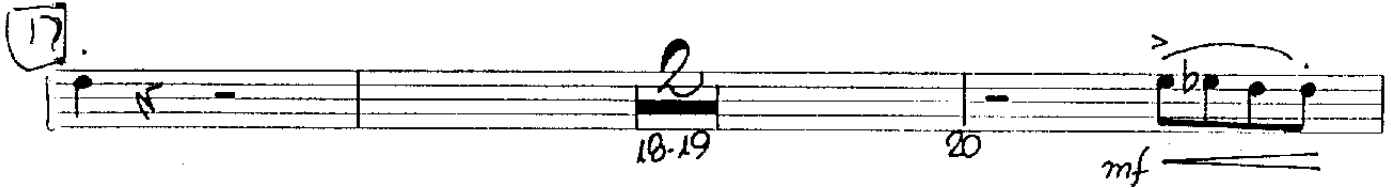
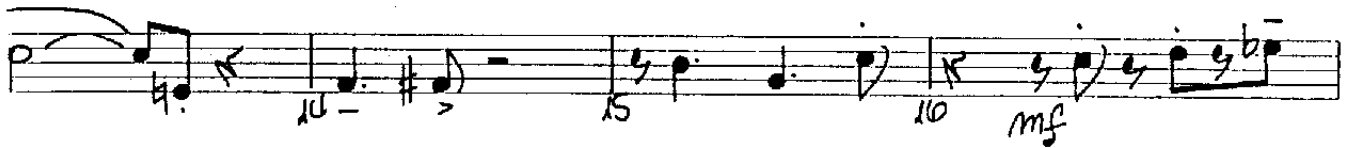

07500009

Tenor Sax 2

33

TO CODA

41

49

D.S. AL CODA

⊕ CODA

07500009 P.2

It's Only A Paper Moon

TENOR SAX 2

Words by BILLY ROSE and E.Y. HARBURG

Music by HAROLD ARLEN

Arranged by JERRY NOWAK

MEDIUM SWING

07500009

Tenor Sax 1

33

TEN 4

PLAY

TO CODA

2
37-38

41

49

2
54-55

D.S. AL CODA

⊕ CODA

2
65-66

01500009P.2

It's Only A Paper Moon

TENOR SAX 1

Words by BILLY ROSE and E.Y. HARBURG

Music by HAROLD ARLEN

Arranged by JERRY NOWAK

MEDIUM SWING

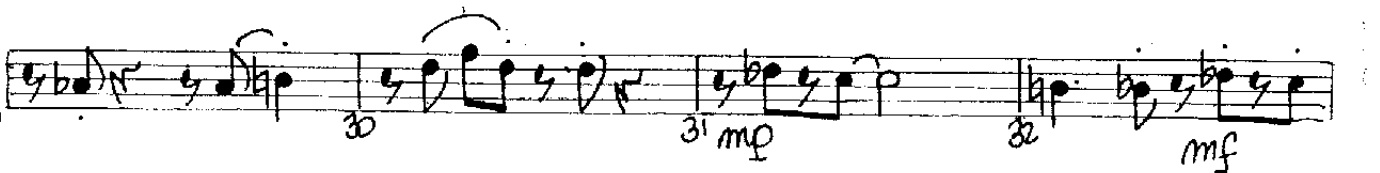
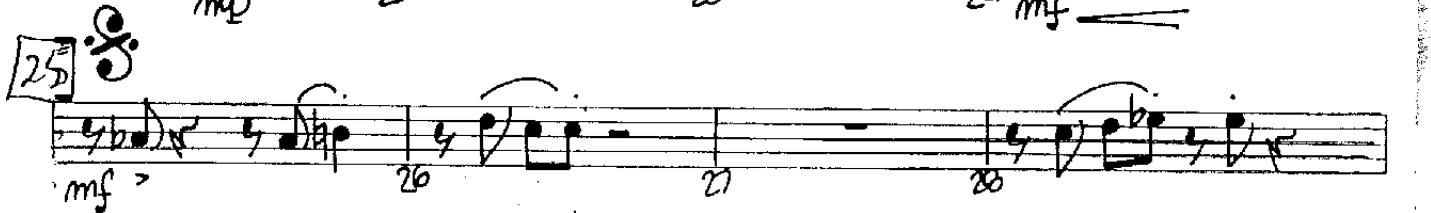
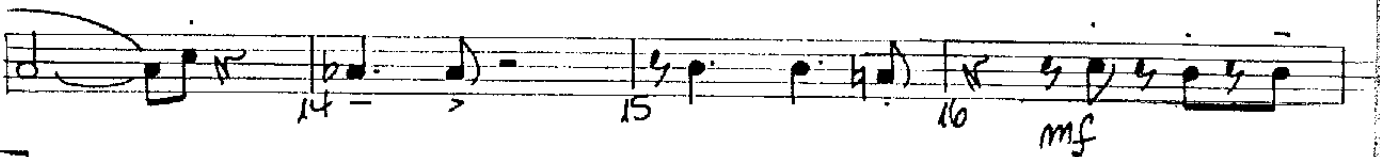

01500009

Alto Sax 2

33

ten 3

RAM

TO CODA

41

49

CODA

It's Only A Paper Moon

ALTO SAX 2

Words by BILLY ROSE and E.Y. HARBURG
Music by HAROLD ARLEN
Arranged by JERRY NOWAK

MEDIUM SWING

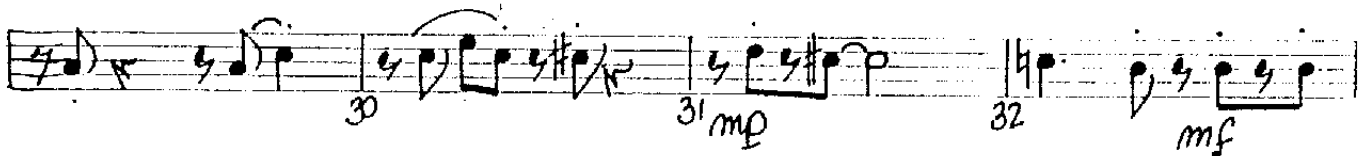
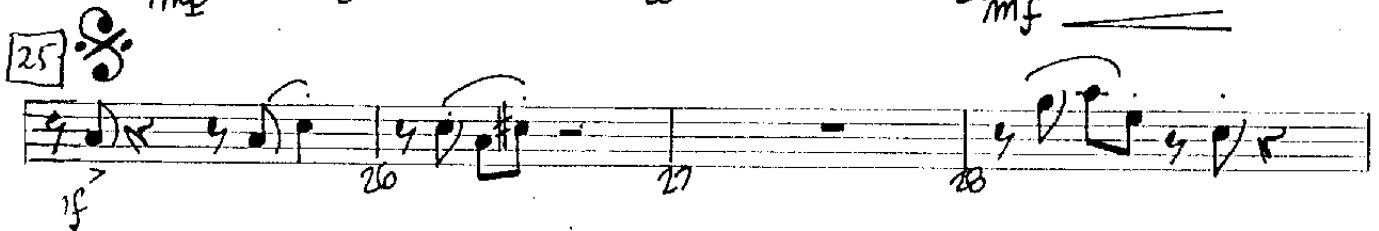
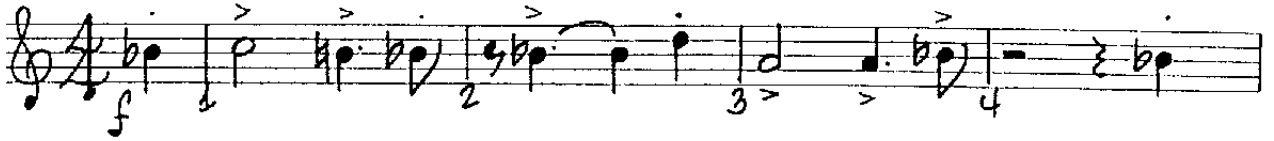

07500009

Trombone 4

⊕ CODA

It's Only A Paper Moon

Words by **BILLY ROSE** and **E.Y. HARBURG**
 Music by **HAROLD ARLEN**
 Arranged by **JERRY NOWAK**

PIANO/VOCAL

MEDIUM SWING

01500009

49

D.S.
AL
CODA

075000096

Piano/Vocal

~~SECRET~~

LET WORLD, JUST AS PROM-Y AS IT CAN BE.

BUT IT WOULD-N'T BE MAKE BE-LIEVE IF YOU BE-LIEVED IN ME.

41

0750000924

Piano/Vocal

BE-LIEVE IF YOU BE-LIEVED IN ME. WITH-

A07 Bb+9 Bb13 Eb6 A7(b9)

25 [REDACTED]

OUT YOUR LOVE, IT'S A HON-KY-TONK PA-RADE.

Ab13 A07 Eb9/bb C+9 Fm17 Eb13 Eb6/9

WITH- OUT YOUR LOVE, IT'S A

Ab9(b9) Ab13 A07 Eb9/bb Eb D9

33

MEL-O-DY PLAYED IN A PEN-NY AR-CADE. IT'S A BAR-NUM AND BAI-

Db13 C9 F13(b9) Bb13(b9) EbMA9 Eb9 Fm7

07500009R3

Piano/Vocal

PA-PER MOON, SAIL-ING O-VER A CARD-BOARD SEA.

10 11 12

BUT IT WOULD-N'T BE MAKE BE-LIEVE, IF YOU RE-LIEVED IN ME.

13 14 15

17

YES, IT'S ON-LY A CAN-VAS SKY,

16 17 18

HANG-ING O-VER A MUS-LIN TREE, BUT IT WOULD-N'T BE MAKE

19 20 21

♩ 0000

BUT IT WOULD-N'T BE MAKE _____ BE-LIEVE, _____

Eb7 Ab7 A°7 Bb7 Eb7

I KNOW IT WOULD-N'T BE MAKE _____ BE-LIEVE, _____ NO, IT WOULD-N'T BE MAKE

Ab7 A°7 Bb7 Eb7 Ab7

_____ BE-LIEVE _____ IF YOU BE-LIEVED _____ IN ME!

A°7 Bb7 Fm7 Eb°7 Bb9

Solo

mf f

Eb9#11 b.d.

RED. _____

07500009 P.10